

SchureMed



WE PUT YOUR PATIENTS IN A BETTER POSITION

Áristos | 
SCHUREMED ORTHOPAEDICS

FDA

EU-MDR ✓

CE 





Our Mission

Our mission is to improve the operating room experience of patients and medical professionals worldwide. Our passion for innovation, quality, and safety drive us to create highly functional surgical positioning solutions that optimize results and reduce operating time through greater efficiency.

Our Vision

Our vision is to improve quality of life for all patients and medical professionals by becoming the world's most trusted leader in innovative surgical positioning.

Our Core Values

Innovation

We are driven by a pursuit of innovation. We openly embrace continuous improvement and constantly challenge the status quo to deliver new and creative solutions for our customers.

Passion

We are passionate about everything we do and are committed to our customers. Our dedication to quality and extraordinary service builds trust. We proactively meet customer needs through our flexibility, responsiveness, and open communication.

Accountability

We're proud of what we do. We take ownership of our actions. We demonstrate integrity and strive to do what's right.

Respect

We enjoy what we do and believe our people are the key to our success. We value each other by respectfully listening, encouraging development, and recognizing accomplishments. We understand the importance of working as a team to achieve our goals.



CONTENTS

1 Áristos

3 Stirrups and
Stirrup Solutions

20 Leg Preppers

21 Beach Chairs

25 SchureLoc XPS

27 Total Knee
Replacement

Schure Spine **29**

OR Accessories **31**

Armboards **39**

Table Extensions **41**

Procedure Tables **42**

Transfer Devices **43**

Clamps **45**



#800-0325-SM

Telescoping mounting posts allow the Aristos to be effortlessly attached to any general surgical table

Traction boots can be removed intraoperatively to perform a range of motion check

Ball joint at the heel enables infinite adjustments

Perineal post system slides left to right for pinpoint precision positioning

Decrease turnaround times by reducing setup to under one minute.

Fine traction can be tuned by rotating the handle

Laterally rotate the patient's leg away from the spar, granting unparallelled C-arm access for optimal radiolucent imaging.

Gross traction is easily adjustable with the pull of a trigger.

In-line axial rotation for maximum control

Revolutionary weightless positioning technology enables you to instantly lock the spar into place by simply releasing the handle.

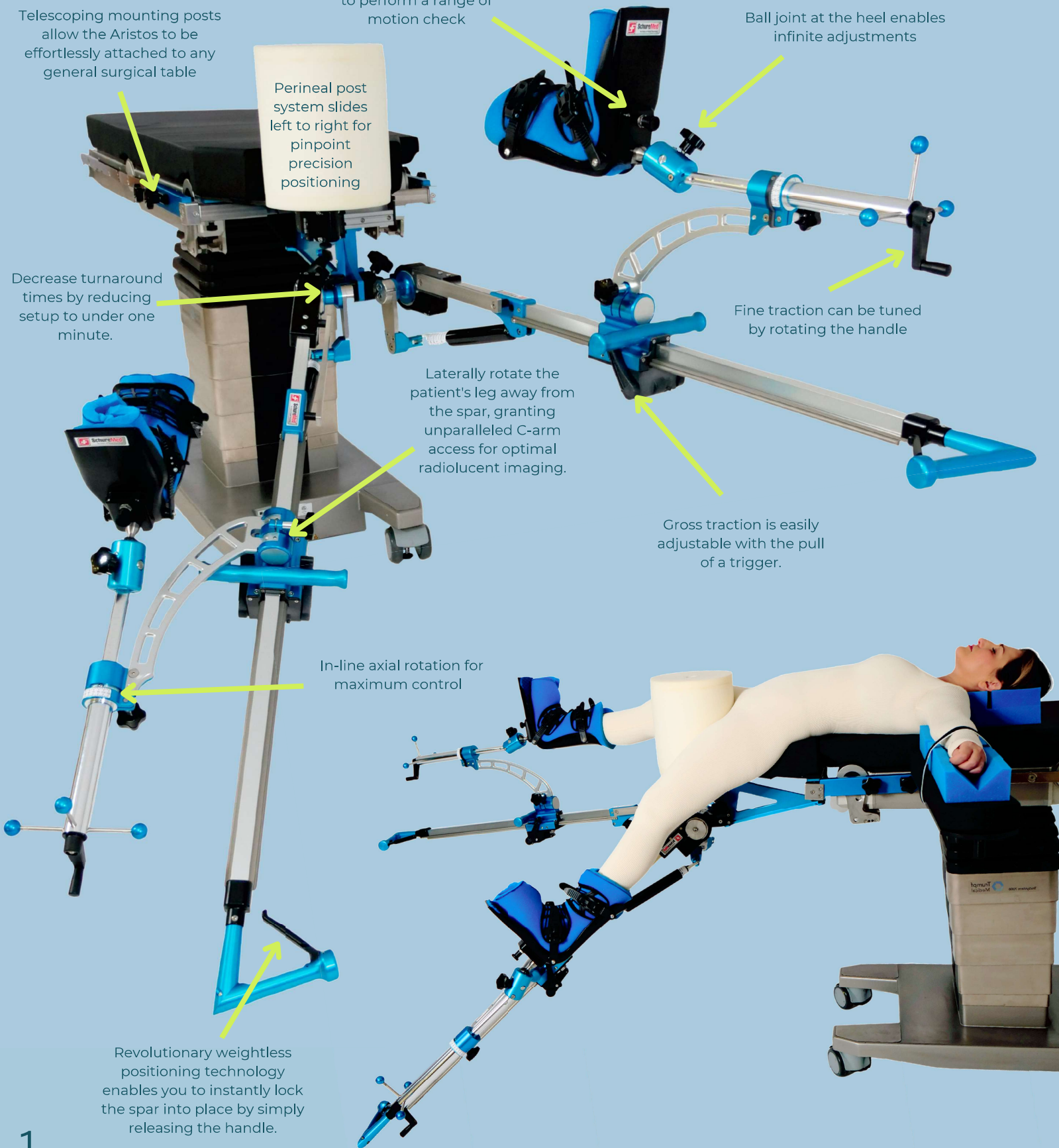

SchureMed has teamed up with orthopedic surgeons to revolutionize lower extremity surgical procedures - introducing the Áristos Orthopaedic Extension.

Elevate your patient positioning experience with SchureMed's new orthopedic extension, Áristos! This groundbreaking solution provides a sleek, lightweight design and intuitive controls that make lower extremity surgical procedures better than ever before.

Áristos orthopedic extension transforms general surgical tables into cutting-edge orthopedic fracture tables, allowing surgeons to improve turnover times and provide their patients with the highest level of care. This innovative solution can transform any operating room into a high-end trauma center!

Cutting-edge orthopedic fracture tables have never been more attainable! With Áristos, operating room technology is within reach - offering convenience and affordability - like no other.

Features

- ◆ Leveraging the revolutionary properties of Áristos, surgeons can now free themselves from the constraints posed by traditional fracture tables and orthopedic extensions. With its ability to laterally rotate a patient's leg away from the spar, surgeons are granted unparalleled C-arm access for optimal radiolucent imaging.
- ◆ Simply squeeze the trigger, to harness the power of gross traction and wield precise control over smooth and steady lineal bearings
- ◆ Turn the handle to dial in or out just the right amount fine traction to suit your needs. Experience smooth motion and maximum precision as adjustments are quickly made for optimal performance!
- ◆ Unlock superior control with in-line axial rotation, conveniently marked for precise positioning.
- ◆ Áristos traction boots give surgeons unprecedented control over the range of motion during surgery. The ball joint at the heel allows for fluid adjustments in external and internal rotation - providing maximum flexibility to achieve desired outcomes.
- ◆ Revolutionary Áristos weightless positioning technology enables you to keep your patients and staff safe with the release of a trigger. Instantly locking into place, it's the ultimate assistant for any operating room!

#800-0325-SM Áristos

Replacement Pads

- #508-1524-SM Áristos Perineal Post Pads
- #508-1550 Áristos Boot Liners
- Patient Transfer Accessories**
- #800-0077-H Transfer Board
- #800-0228 Simple Rail Clamp

Optional Accessories

- #800-0325-D Áristos Dolly
- #800-0041-SM Knee Crutch
- #800-0134 Schure Socket XL
- #800-0397 Counter Traction Post



GREAT WHITE® STIRRUPS



STIRRUPS



PEDIATRIC





SchureMed™ Surgical Stirrup Comparison Chart

	PRODUCT	Patient Weight Limit	Protective Fin Design	Lift Mechanism	Lithotomy Adjustment (From Sterile Field)	Lithotomy Range (From Sterile Field)	Abduction Adjustment (From Sterile Field)	Abduction Range (From Sterile Field)	Lithotomy Indicator
BEST	A Great White® HD 1000 Stirrups #800-0364	1,000 lbs. (454 kg)			Yes, All Positions In Range	+75°, -25° External Rotation 20°	Yes, All Positions In Range	+25°, -9°	(on rod)
	B Great White® Maxima Stirrups #800-0342-M	800 lbs. (363 kg)			Yes, All Positions In Range	+75°, -30° External Rotation 20°	Yes, All Positions In Range	+25°, -9°	(on rod)
	C Great White® Platinum Stirrups #800-0342-PL	600 lbs. (272 kg)			Yes, All Positions In Range	+75°, -30° External Rotation 20°	Yes, All Positions In Range	+25°, -9°	(on rod)
	D Great White® Robotic Stirrups #800-0342-RF	600 lbs. (272 kg)			Yes, All Positions In Range	+60°, -55° External Rotation 20°	Yes, All Positions In Range	+25°, -9°	(on rod)
BETTER	E Great White® Premium Stirrups #800-0342-PR	400 lbs. (181 kg)	X		Yes, All Positions In Range	+75°, -30° External Rotation 20°	Yes, All Positions In Range	+25°, -9°	(on rod)
GOOD	F Lithotomy Stirrups #800-0049	350 lbs. (159 kg)		X	X	N/A	N/A	N/A	N/A
	G Candy Cane Stirrups #800-0012	350 lbs. (159 kg)		X	X	N/A	N/A	N/A	N/A
PEDIATRIC	H Pediatric E-Z Lift Stirrups #800-0342- PUPS #800-0342-KIDS	PUPS: 160 lbs. (73 kg) KIDS: 250 lbs. (113 kg)	X		Yes, All Positions In Range	+75°, -30° External Rotation 20°	Yes, All Positions In Range	+25°, -9°	
	I Pediatric Lithotomy Stirrups #800-0233-PUPS #800-0234-KIDS	PUPS: 160 lbs. (73 kg) KIDS: 250 lbs. (113 kg)	X	X	X	N/A	N/A	N/A	N/A

HD 1000 STIRRUPS

#800-0364



1,000 lb (454 kg)
Patient Weight Capacity



Great White
HD 1000
Stirrup Boot System



Lightly squeeze the ergonomic handle to easily allow full range of interoperative patient positioning

Simply pull plungers to securely lock boots into place

Locking gas spring locks stirrup in place - and stays locked until the trigger is pulled. This allows for superior patient positioning for obese patients

Required
Accessory
#800-0396
Available in
EU-JPN-
SWISS



HD 1000 STIRRUPS



A Bariatric Maxima #508-1502

B Platinum #508-1415

C Premium #508-1354



Quick and easy connection reduces setup time, training, and downtime.

Features

- ◆ Our proprietary 3-in-1 System includes three pairs of Stirrup Boots: Premium, Platinum & Bariatric
- ◆ Locking Gas Spring locks stirrup in place - stays locked until trigger is pulled
- ◆ Lithotomy Range -25° low to 75° high; Adduction 9° and abduction 25°
- ◆ Quick, easy connection reduces setup time, training and downtime
- ◆ Premier boot liners wrap the foot, ankle & calf providing safe, comfortable & secure patient positioning included.
- ◆ 3-Axis control handle mimics the human hip's motion for smooth and accurate high/low lithotomy, adduction, and abduction positioning
- ◆ The included premier boot liners wrap the foot, ankle & calf providing safe, comfortable & secure patient positioning
- ◆ Engineered stainless steel tube increases patient weight capacity to 1,000lbs (454kg)

#800-0364 Great White HD 1000 Stirrup Boot System

Required Accessory:

Purchase Two Stirrup Clamps

#800-0396 #800-0396-JPN
#800-0396-EU #800-0396-SWISS

Optional Accessories

#800-0160 Disp. Clear View Leg Drapes

Replacement Pads

#508-1415 Replacement Boot Pads w/ Fins
#508-1354 Replacement Boot Pads w/o Fins
#508-1502 Repl. Bariatric Maxima Boot Pads

PLATINUM STIRRUPS



#800-0342-PL

600 lb (272 kg)
Patient Weight Capacity



Lightly squeeze the ergonomic handle to easily allow full range of interoperative patient positioning



Locking gas spring locks stirrup in place - and stays locked until the trigger is pulled. This allows for superior patient positioning for obese patients

Required
Accessory
#800-0396
Available in
EU-JPN-
SWISS

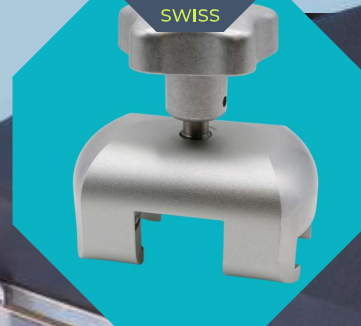

PLATINUM STIRRUPS



Gynecology, laparoscopy & urology procedures are safer than ever

The Great White Platinum Stirrups provide safe and quick positioning assistance for improved surgical site access. This intra-operative, adjustable medical stirrup for gynecological, laparoscopic, and urological applications offers exceptionally precise placement, effectively minimizing the possibility of nerve damage. Exclusive axial rotation, high/low lithotomy and abduction/adduction from the handle improves patient positioning.

Features

- ◆ Exclusive 3-axis control from the handle mimics the anatomy of the human hip
- ◆ Simply squeeze the trigger for smooth and accurate high/low lithotomy, adduction and abduction positioning
- ◆ Lithotomy Range -30° low to 75° high; Adduction 9° and abduction 25°
- ◆ The raised lateral fin boots effectively minimize the possibility of nerve damage
- ◆ Included Premier boot liners wrap around the foot, ankle and calf providing safe, comfortable and secure patient positioning
- ◆ Lithotomy indicators help to accurately reposition legs

ACCESSORIES



Wall
Rack
#800-0284



Stirrup
Dolly
#800-0074-S



Replacement
Pads
#508-1415

#800-0342-PL Great White Platinum Stirrups

Required Accessory:

Purchase Two Stirrup Clamps

#800-0396 #800-0396-JPN
#800-0396-EU #800-0396-SWISS

Replacement Pads

#508-1415 Replacement Boot Pads w/ Fins
#508-1354 Replacement Boot Pads w/o Fins

Optional Accessories

#800-0074-S Great White Stirrup Dolly
#800-0284 Great White Stirrup Wall Rack
#800-0160 Disp. Clear View Leg Drapes

MAXIMA STIRRUPS



#800-0342-M

800 lb (363 kg)
Patient Weight Capacity

Lightly squeeze the ergonomic handle to easily allow full range of interoperative patient positioning



Required
Accessory
#800-0396
Available in
EU-JPN-
SWISS



MAXIMA STIRRUPS



Bariatric Surgical Stirrups with 800 lb. (363 kg) patient weight capacity

Increase operating room performance with the Great White Maxima Stirrups which permit simple adjustment of lithotomy and abduction intraoperatively. Exclusive axial rotation from the handle for superior patient positioning. Great White Maxima Stirrups range of motion is -30° low lithotomy to 75° high lithotomy. Adduction 9°, abduction 25° and also externally rotates out 20°, with the control to lock the stirrup anywhere in between.

Features

- ◆ Exclusive axial rotation from the handle for superior patient positioning
- ◆ A wide boot and a stronger gas cylinder make this stirrup perfect for your heaviest patients
- ◆ Boot free-floats throughout each range reducing the risk of superficial nerve injury
- ◆ Lithotomy and length indicators help to position and reposition the legs
- ◆ Extended lateral boot design helps reduce the risk of peroneal nerve injury

ACCESSORIES



Replacement
Pads
#508-1502



Stirrup
Dolly
#800-0074-S



Wall
Rack
#800-0284

#800-0342-M MAXIMA Stirrups

Required Accessory:

Purchase Two Stirrup Clamps

#800-0396 #800-0396-JPN
#800-0396-EU #800-0396-SWISS

Optional Accessories

#800-0074-S Great White Stirrup Dolly
#800-0284 Great White Stirrup Wall Rack
#800-0160 Disp. Clear View Leg Drapes

Replacement Pads

#508-1502 Repl. Bariatric Maxima Boot Pads

ROBOTIC STIRRUPS

#800-0342-RF (W/ FINS) | #800-0342-R (W/O FINS)



600 lb (272 kg)
Patient Weight Capacity

Lightly squeeze the ergonomic handle to easily allow full range of interoperative patient positioning



Lower lithotomy range reduces the risk of positioning damage

Required
Accessory
#800-0396
Available in
EU-JPN-
SWISS



ROBOTIC STIRRUPS



Designed hand-in-hand with a robotic surgeon, SchureMed's Robotic Stirrups make robotic gynecologic & urologic procedures safer than they've ever been.

The mounting blade design quickly and easily inserts into side-rail clamps. The Great White Robotic Stirrups' range of motion is 60° low lithotomy to 60° high lithotomy. Adduction 9° and abduction 25° and also externally rotates out 20°, with the control to lock the medical stirrup for positioning anywhere in between. Two required SpringLoc Clamps sold separately.

Features

- ◆ Lithotomy indicators help to accurately reposition legs
- ◆ Simply squeeze the trigger for smooth and accurate high/low lithotomy, adduction and abduction positioning
- ◆ Lithotomy Range -60° low to 60° high; Adduction -9° and abduction +25°
- ◆ Included premier boot liners wrap the foot, ankle & calf providing safe, comfortable & secure patient positioning
- ◆ Exclusive 3-axis control from the handle mimics the anatomy of the human hip

ACCESSORIES



Wall
Rack
#800-0284

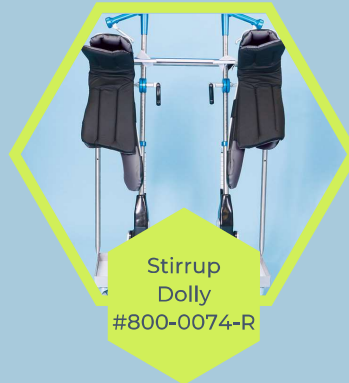

Stirrup
Dolly
#800-0074-R



Replacement
Pads
#508-1415

#800-0342-R/RF Great White Robotic Stirrups

Required Accessory:

Purchase Two Stirrup Clamps

#800-0396 #800-0396-JPN
#800-0396-EU #800-0396-SWISS

Optional Accessories

#800-0074-R Robotic Stirrup Dolly
#800-0284 Great White Stirrup Wall Rack
#800-0160 Disp. Clear View Leg Drapes

Replacement Pads

#508-1415 Replacement Boot Pads w/ Fins
#508-1354 Replacement Boot Pads w/o Fins

PEDIATRIC STIRRUPS

#800-0342-PUPS | #800-0342-KIDS

160 lb (73 kg)
PUPS Weight Capacity

250 lb (113 kg)
KIDS Weight Capacity

Lightly squeeze the ergonomic handle to easily allow full range of interoperative patient positioning



Required
Accessory
#800-0396
Available in
EU-JPN-
SWISS



PEDIATRIC STIRRUPS

Comfortable and secure leg positioning for pediatric patients during urological and laparoscopic procedures.

The Pediatric E-Z Lift Stirrups are as easy-to-use as its forerunner. Exclusive axial rotation from the handle for superior patient positioning. Boot adjusts with a single clamp which simplifies patient positioning. Boot pads included.

Features

- ◆ E-Z Lift feature easily control the patient's leg when moving it into the operative position
- ◆ Floating boot automatically adjusts when repositioning the pediatric boot stirrup
- ◆ Range: Abduction +25°, Adduction -9°, Lithotomy range of +75° to -30° & externally rotates out 20°
- ◆ Exclusive axial rotation from the handle for superior patient positioning
- ◆ #800-0342-PUPS 160 lb (73 kg) patient capacity
- ◆ #800-0342-KIDS 250 lb (113 kg) patient capacity

ACCESSORIES



#800-0342-PUPS & #800-0342-KIDS Pediatric Stirrups
#800-0238 Pediatric E-Z Lift Stirrups Bundle (Includes 1 pair of each stirrup)

Required Accessory:

Purchase Two Stirrup Clamps

#800-0396 #800-0396-JPN
#800-0396-EU #800-0396-SWISS

Replacement Pads

#508-1295 Replacement PUPS Boot Pads
#508-1296 Replacement KIDS Boot Pads

Optional Accessories

#800-0074-P Pediatric Stirrup Dolly
#800-0160 Disp. Clear View Leg Drapes

PREMIUM STIRRUPS

#800-0342-PR



400 lb (181 kg)
Patient Weight Capacity

Lightly squeeze the ergonomic handle to easily allow full range of interoperative patient positioning



Required
Accessory
#800-0396
Available in
EU-JPN-
SWISS



PREMIUM STIRRUPS



High quality, feature-rich, and priced right, the Great White Premium Stirrups are exactly what your surgical team requires. The enhanced range of motion allows for -30° for low lithotomy, to 75° high lithotomy; adduction 9° to abduction 25° and also externally rotates out 20°. Two required SpringLoc Clamps sold separately.

Features

- ◆ Exclusive 3-axis control from the handle mimics the anatomy of the human hip
- ◆ Simply squeeze the trigger for smooth and accurate high/low lithotomy, adduction and abduction positioning
- ◆ Lithotomy Range -30° low to 75° high; Adduction 9° and abduction 25°
- ◆ Included premier boot liners wrap the foot, ankle & calf providing safe, comfortable & secure patient positioning
- ◆ Lithotomy indicators help to accurately reposition legs
- ◆ Lift assist allows easy control with minimal effort
- ◆ Flexible boot accommodates larger patients

ACCESSORIES



Wall
Rack
#800-0284



Stirrup
Dolly
#800-0074-S



Replacement
Pads
#508-1415

#800-0342-PR Great White Premium Stirrups

Required Accessory:

Purchase Two Stirrup Clamps

#800-0396 #800-0396-JPN
#800-0396-EU #800-0396-SWISS

Replacement Pads

#508-1415 Replacement Boot Pads w/ Fins
#508-1354 Replacement Boot Pads w/o Fins

Optional Accessories

#800-0074-S Great White Stirrup Dolly
#800-0284 Great White Stirrup Wall Rack
#800-0160 Disp. Clear View Leg Drapes

STANDARD STIRRUP SOLUTIONS



LITHOTOMY STIRRUPS

#800-0049

Patient positioning using the Lithotomy Stirrups features an extended lateral boot design that supports the patient's leg entirely, preventing superficial nerve damage and prevents unwanted leg rotation intra-operatively. Sold in pairs.

Required Accessory:

#800-0006 Schure Socket

Optional Accessory:

#800-0074-L Lithotomy Stirrup Dolly



PEDIATRIC LITHOTOMY STIRRUPS

#800-0233 PUPS 160 lb. (73 kg)

#800-0234 KIDS 250 lb. (113 kg)

#800-0234 Bundle (Includes 1 pair of each)

The Pediatric Lithotomy Stirrups are a comfortable boot stirrup specifically designed with the pediatric patient in mind. Pediatric stirrups attach to side rail of any OR table using the Schure Socket clamps (sold separately). Boot pads are included.

Required Accessories:

#800-0006 Schure Socket (Order 2)

Optional Accessories:

#800-0074-L Lithotomy Stirrup Dolly

#800-0160 Disposable Clear view leg drapes

Replacement Pads:

#508-1295 Replacement PUPS Boot Pads

#508-1296 Replacement KIDS Boot Pads



CANDY CANE STIRRUPS

#800-0012

Candy Cane Stirrups are a cost-effective way to position patients for a wide-range of surgical procedures. Lock the medical stirrup's height or change the angle of the patient's leg by simply twisting the ergonomic handles. Candy Cane Stirrup Strap Assembly included.

Required Accessories:

#800-0134 Schure Socket XL (Order 2)

Replacement Straps (Sold Individually)

#790-0006 Replacement Candy Cane Stirrup Strap

STANDARD STIRRUP SOLUTIONS



NISSEN STRAPS

- #800-0055 Nissen Straps 48" x 2" (122 cm x 5 cm)
- #800-0118 Bariatric Nissen Straps 72" x 2" (183 cm x 5 cm)

Each leg is wrapped with a 1" (2.5 cm) thick pad to secure the patient regardless of the angle of the patient's position on the table. The standard Nissen strap, 48" (122 cm) long, fits most patients and has a weight capacity of 600 lbs (272 kg). Sold in pairs.

Required Accessories:

- #800-0228 Simple Clamp (Order 2) #800-0228-DEN
- #800-0228-EU #800-0228-SWISS
- #800-0228-UK #800-0228-JPN

Optional Accessories:

- #800-0100 Shoulder Support



SHOULDER SUPPORTS

#800-0100

Position patients for surgery in various unique positions on the operating room table with a broad support surface. Provides comfortable support for Trendelenburg positioning.

Required Accessories:

- #800-0134 Schure Socket XL (Order 2) #800-0134-DEN
- #800-0134-EU #800-0134-SWISS
- #800-0134-UK #800-0134-JPN

Replacement Pad:

- #508-0117 Shoulder Supports Pad, ea



KNEE CRUTCHES

#800-0041

Facilitate a wide-range of patient positions for surgery with this style of leg holders that adjust vertically from 12" to 19" (31 cm - 48 cm) and rotate 360° to provide precise patient positioning with a simple, ergonomic, locking handle. Attach to the operating room table with the versatile Schure Socket XL (sold separately). Sold in pairs.

Required Accessories:

- #800-0134 Schure Socket XL (Order 2)

Replacement Pads:

- #508-0154 Replacement Knee Crutch Pads

COMPLIMENTARY STIRRUP SOLUTIONS

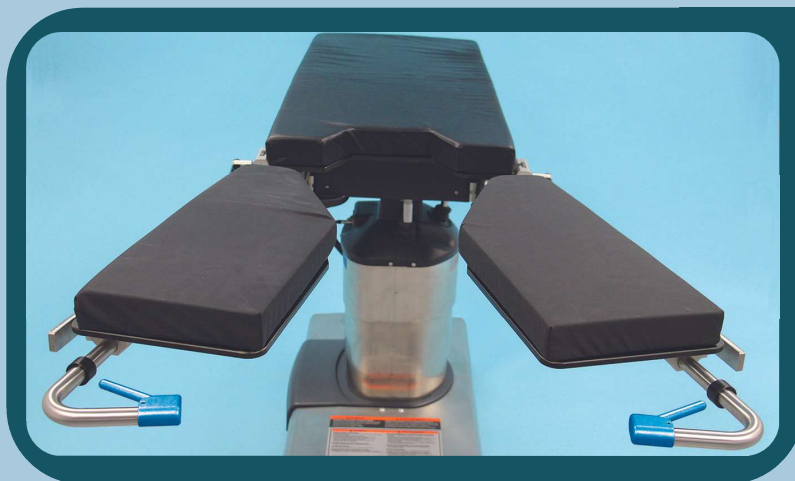

SPLIT LEG

#800-0342-SL

Radiolucent and lightweight. The split leg positioners are designed with excellent access to the operative site. The mounting blade design quickly and easily inserts into side-rail clamps.

Required Accessories:

#800-0228-US-SL Split Leg Clamp (Order 2)

Optional Accessories:

#800-0324 Split Leg Foot Boards (Not Shown)



URO-TRAPPER

#800-0096

Patient positioning is never compromised nor is the surgeon's access to the patient with this flexible, surgical fluid containment system that attaches to any general surgical table. Contains fluids during hysteroscopy, cystoscopy, urologic and oncologic surgical procedures. Easy-mount clamps lock this fluid drainage device into place. Clamps are included.



DRAIN BAGS

#800-0098 Sterile 10/cs

#800-0095 Non-Sterile 10/cs

This surgical fluid containment drape is an open mesh filter that allows for rapid drainage. Flexible hose is compatible with all suction systems for accurate fluid measurement. Contains fluids during hysteroscopy, cystoscopy, urologic and oncologic surgical procedures. 10/pcs. Tube is 64"L x 7/8"D (163 cm x 2 cm) and 20" (51 cm) compressed

LEG PREPPERS



BI-LATERAL LEG PREPPER

#800-0236

The Bi-Lateral Leg Prepper safely and effectively holds both legs for bi-lateral preps. The unique rotating/pivoting design of the holders allows for unlimited configurations of the lower extremity. Includes 2" (5 cm) Deluxe Pads. 500lb (227kg) patient weight capacity

Required Accessories:

#800-0134 Schure Socket XL

Replacement Pad (Sold Individually)

#508-0159 Universal Prepper Replacement Pad



UNIVERSAL PREPPER

#800-0161

The Universal Prepper safely and effectively holds upper and lower extremities using a unique pivoting design that allows for infinite positioning to suit orthopedic procedure needs. Comes complete with 2" (5 cm) thick deluxe pad. Fits Schure Socket XL or any standard rotating clamp.

Required Accessories:

#800-0134 Schure Socket XL

Replacement Pad:

#508-0159 Universal Prepper Replacement Pad



LEG PREPPER

#800-0013

Prepare the patient's leg for surgical procedures in a secure and comfortable position with the Leg Prepper from SchureMed.

Required Accessories:

#800-0134 Schure Socket XL

Replacement Pad:

#790-0074 Replacement Pad & Cover

POWERED BEACH CHAIR

#800-0004



500 lb (227 kg)
Patient Weight Capacity

Our double-ball joint head positioning system safely secures the patient's head even with kyphosis patients

A self-contained motor independent of surgical table power automatically lifts patients - accommodates patients up to 500lbs (227kg)

Any surgical OR table can be converted to a Beach Chair for arthroscopic surgery

Shoulder pull-away panels provide excellent surgical exposure

90 to 0°



POWERED BEACH CHAIR



#800-0004 Powered Beach Chair

The only powered surgical beach chair on the market with a self-contained motor

The SchureMed Powered Beach Chair is the only shoulder surgery positioning chair on the market with a self-contained motor that does not rely on the surgical table for power. Our double-ball joint head positioning system safely secures the patient's head even with kyphosis patients. Attaches to ANY operating room table with our integrated, adjustable mounting clamps. Lateral brace included.

Features

- ◆ Keeps the patient and operating room staff safer and more secure
- ◆ Attaches to ANY operating room table with our integrated, adjustable mounting clamps
- ◆ 5-Piece Deluxe Pad Set and Lateral Brace included
- ◆ 1,350 lbs. of lift securely supports arthroscopy patients up to 500 lbs
- ◆ Shoulder pull-away panels provide excellent surgical exposure
- ◆ Articulation range 0-90° in 8 seconds in a slow, controlled movement

COMPLETE SHOULDER SYSTEM

Complete Shoulder System includes the Schure Loc™ (XPS #800-0280), Premium Head & Chin Straps (#800-0369), Multi-Axis Arm Positioner (#800-0050), Schure Socket XL (#800-0134), Disposable Schure Loc™ XPS Sterile Kit (#800-0281), the Shoulder Chair Dolly (#800-0074), and either the Powered Beach Chair (#800-0004) or the E-Z Lift Beach Chair (#800-0142).



E-Z LIFT BEACH CHAIR



#800-0142

500 lb (227 kg)
Patient Weight Capacity

Our double-ball joint head positioning system safely secures the patient's head even with kyphosis patients



Shoulder pull-away panels provide excellent surgical exposure



A light squeeze of the trigger engages the powerful piston system to safely lift or lower the patient



Any surgical OR table can be converted to a Beach Chair for arthroscopic surgery



E-Z LIFT BEACH CHAIR



Position patients for shoulder surgery with the lightweight shoulder arthroscopy beach chair from SchureMed

Position patients for shoulder surgery with this lightweight and cost-effective surgical beach chair that adjusts from 0-90° with a powerful piston system that assists O.R. staff when lifting the patient into position. A safe and secure option to our fully-powered shoulder surgery chair system.

Features

- Significantly reduces effort by O.R. staff when lifting patients over other manual systems
- Double-ball joint head system safely secures patient's head
- Sliding head rest conforms to every patient
- Articulation range 0-90°
- 500 lb. surgical patient weight capacity
- 28"W x 30"D x 47"H, 32 lbs
- Five-piece Deluxe Pad Set & Lateral Brace included

ACCESSORIES



#800-0142 E-Z Lift Beach Chair

Required Accessory:

Select One Model

#800-0164 Disp. Face Masks, 12/cs

#800-0369 Disp. Head & Chin Straps, 12/cs

**All accessories listed for the E-Z Lift Beach Chair will also work with the Powered Beach chair*

Optional Accessories

#800-0074 Shoulder Chair Dolly

#800-0050 Multi-Axis Arm Positioner

#800-0134 Schure Socket XL

#800-0294 Complete Shoulder System w/
Schure Loc XPS & E-Z Lift Beach Chair

SCHURELOC XPS

UNIVERSAL LIMB HOLDER

#800-0280



Adapter joint fits different limb holders for superior patient positioning



Single lever releasing and relocking of the device:
Easy to safe repositioning

Six joints for unlimited interoperative free re-positioning in all 3 planes

Clamp fits ALL global OR table side rails



SCHURELOC XPS & ACCESSORIES



Give your surgeons a third arm in the operating room with the SchureLoc XPS lightweight mechanical robot arm.

Schure Loc™ XPS provides rigid fixation as well as unlimited intraoperative range of motion for shoulder arthroscopy, rotator cuff and total shoulder replacement surgical procedures, and requires no additional power or air connections.

Features

- ◆ With no foot pedals, hoses, hydraulics or power cords around the operating room table, Schure Loc™ XPS combines strength and flexibility when intra-operatively adjusting the operative limb
- ◆ Single lever releases all six joints for unlimited varied positioning and relocks instantly when released
- ◆ Smooth, effortless positioning enhances operative site exposure
- ◆ Convenient Schure Loc™ Shoulder Kit includes a sterile drape, foam hand/forearm holder and self-adherent wrap, The XPS Adapter, and the forearm attachment.
- ◆ Schure Loc™ XPS attaches easily to any side rail

SchureLoc XPS



Disposable SchureLoc XPS Sterile Kit, 10/cs

Each SchureLoc XPS comes with one complimentary Sterile Kit. The SchureLoc XPS Sterile Kit includes Sterile Forearm Wraps, Sterile Self-Adherent Coban, and Sterile Drapes that fit the whole arm.

#800-0281

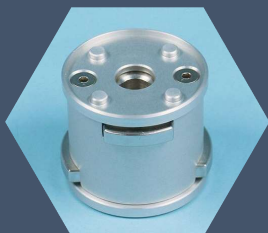

Schure Loc XPS Adapter

The Schure Loc Adapter is used with the Schure Loc XPS to secure limb positioning devices including the Forearm Attachment, Armboard, Counter Traction Post, TKR Positioner and Elbow/Ankle Positioner.

#790-0039

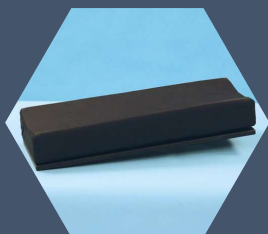

Schure Loc XPS Armboard

Versatile and comfortable patient positioning for surgical procedures in seated, lateral, prone, neuro and park bench positions. New ball socket locking system for every patient size and position.

#790-0056

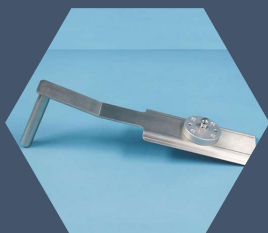

Schure Loc XPS Forearm Attachment

The Schure Loc™ Forearm Attachment is used to wrap the patient's forearm to the Schure Loc™ XPS for shoulder surgery.

#790-0040

Schure Loc XPS TKR Positioner

The TKR Positioner accessory for the Schure Loc XPS is designed to be used for total knee replacements. The Schure Loc connection at the heel of the leg holder places the operative leg in extension, flexion, tilt and rotation. Easy-to-use and completely rigid once locked.

#790-0077

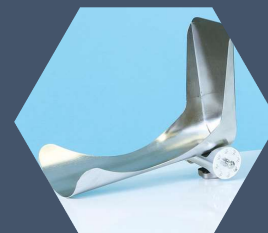

Schure Loc XPS Traction Post

The Schure Loc™ XPS Counter Traction Post is a limb supportive device that is used in conjunction with the Schure Loc™ XPS for knee and elbow surgeries.

#790-0057



Schure Loc XPS Elbow/Ankle Positioner

Operating room staff can quickly position surgical devices anywhere along standard operating room table side rails.

Use the Schure Socket to halt all movement on mounting posts as well.

#790-0075



TKR POSITIONER FOR TOTAL KNEE REPLACEMENT

#800-0141 24" #800-0171 30"



The ball track system at the heel of the leg holder places the operative leg in flexion, extension, tilt, and rotation.

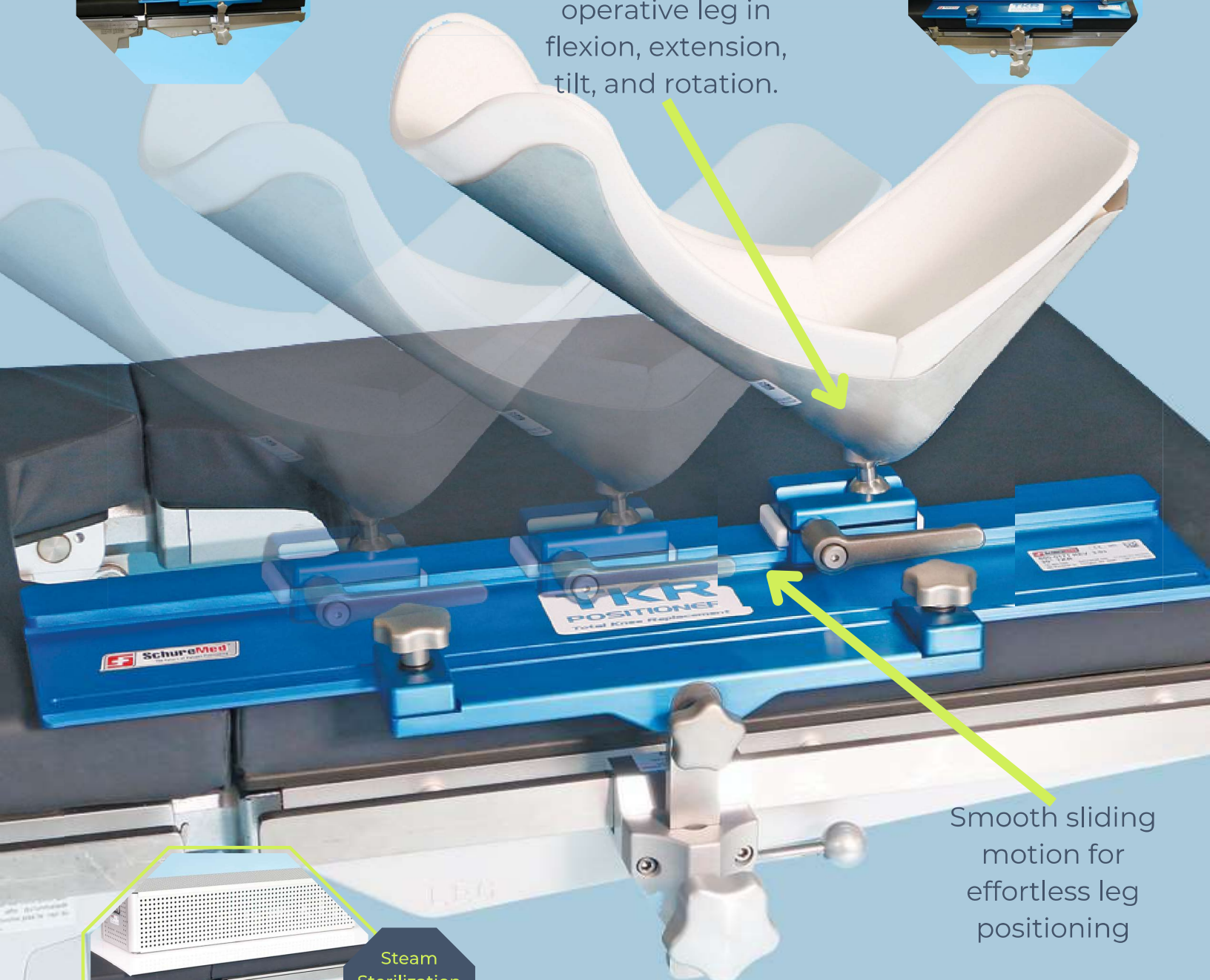

Smooth sliding motion for effortless leg positioning



Steam Sterilization Tray Included!

The required CamLoc Clamp is available for UK, EU, DEN, SWISS, and JPN rails

TKR POSITIONER FOR TOTAL KNEE REPLACEMENT



Highly functional, easy to adapt positioner for total knee replacement surgery. Completely secure and dynamic range of leg positions.

This ball-track system for total knee replacements is a huge leap forward for the surgeon and patient alike. Ball joint at the heel of the leg holder places the operative leg in extension, flexion, tilt and rotation. Easy-to-use and completely rigid once locked. Eliminates the need for additional leg positioning devices, sandbags and gel-pads.

Features

- ◆ Custom Sterilization Tray and 1 TKR Boot Liner included with purchase
- ◆ Track Locking Bracket securely locks the Base Plate to the table with two thumb screws
- ◆ Locks in any position with a simple turn of the wrist
- ◆ Smooth sliding motion for effortless leg positioning
- ◆ Well leg lies flat – eliminating the need for well-leg positioners
- ◆ All components are autoclavable (Exposure Time at 270°F (132°C) for 4 minutes)
- ◆ Available in 24" (61 cm) & 30" (76 cm)

ACCESSORIES

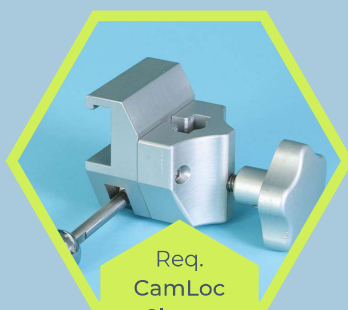

Req.
CamLoc
Clamp
#800-0271

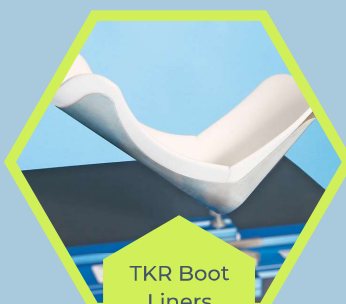

TKR Boot
Liners
#800-0146



Req.
CamLoc
Clamp
#800-0271-L

#800-0141 TKR Positioner for Total Knee Replacement, 24" (61cm)
#800-0171 TKR Positioner for Total Knee Replacement, 30" (76cm)

Required Accessory:

Select One CamLoc Clamp

#800-0271 for use with 1-2 drapes
#800-0271-L for use with 3-5 drapes
#800-0271-UK #800-0271-EU
#800-0271-DEN #800-0271-JPN
#800-0271-SWISS

Optional Accessories

#800-0146 Disposable TKR Boot Liners,
Sterile, 12/cs

SCHURE SPINE

#800-0235



Adjust intraoperatively via the crank handle to desired lordosis to get optimal surgical site exposure.



Adjusts intraoperatively to the desired lordosis for optimal surgical site exposure

A secure, comfortable and adjustable spinal platform

The Schure™ Spine Frame provides a stable and convenient platform for spine surgeries such as laminectomies, decompressions, and disc surgery. Tapered adjustable pads provide optimal patient safety and comfort.

The Schure Spine Frame has improved features over the current Wilson™ Frame, has a patient weight capacity of 500 lbs. (227 kg) and is C-arm compatible. It can be used with any O.R. table, and fits the Jackson Spine Table and Allen Flex Frame as well.

Features

- ◆ Adjusts intra-operatively to the desired lordosis to get optimal surgical site exposure
- ◆ 500 lb patient weight capacity
- ◆ Frame comes complete with Schure™ Spine Frame Dolly, Crank Handle, Disposable Headrest, Spine Frame Pad Set, and 2-Arm Cradles
- ◆ Radiolucent and allows for unrestricted C-arm access
- ◆ Can be used with any O.R. table and fits the Jackson Spine Table and Allen Flex Frame



#800-0235 Schure Spine Frame

Replacement Products

- #508-0472 Schure Spine Frame Pad Set
- #800-0277 Schure Spine Frame Crank Handle

Optional Accessories

- #508-0373 Disposable Laminectomy Arm Cradles, 12 prs/cs
- #508-1340 Disposable Richard Slotted Head Rests, Extended, 6/cs
- #800-0074-SF Schure Spine Frame Dolly

OPERATING ROOM ACCESSORIES



ARTHROSCOPIC LEG HOLDER

#800-0023

Position patients in complete stability for a wide-range of knee procedures and ensuring patient comfort. VELCRO® brand fastener strap wraps completely over leg holder for total stability. Spring-loaded braces slide into place and snap lock



Required Accessories:

#800-0134 Schure Socket XL

Optional Accessories:

#508-0352 Well Leg Holder

#508-0103 Disposable Premium Pads, 12/cs



SCHURE GRIP LEG HOLDER

#800-0065

This surgical leg holder offers optimal patient positioning with dual independent braces that freely rotate 360° and spread from 3"W (8 cm) to 11"W (28 cm) to fit any size leg, at any angle. Use also for ACL procedures. Stainless steel.



Required Accessories:

#800-0134 Schure Socket XL

Replacement Pads:

#508-0103 Disposable Premium Pads, 12/cs



SCHURE FOOT

Lexan: #800-0011

Stainless Steel: #800-0062

The SchureFoot for Total Knee Replacement offers secure positioning. The radiolucent, clear Lexan version eliminates concerns of radiopacity. Both versions easily mount to operating room side rails using the Schure Socket XL, letting the surgeon replace the entire knee while the patient's foot is held firmly in place.



Required Accessories:

#800-0134 Schure Socket XL

Replacement Pads:

#508-0111 Disposable Schure Foot Pads, 12/cs

OPERATING ROOM ACCESSORIES



WELL-LEG HOLDER

#508-0352

The foam Well-Leg Holder easily supports and positions with comfort the patient's non-affected, well-leg during various surgical and nonsurgical procedures.

Helps prevent nerve damage and works on both left and right legs.



EXTREMITY POSITIONER

#508-0353

Contoured cavity keeps leg or arm in place

Ideal extremity positioning device for prepping a patient's arm or leg surgical site. Perfect for regular use. Great for positioning the lower extremity for foot or ankle procedures



SAPHENOUS VEIN HARVEST PAD

#508-0385

The Saphenous Vein Harvest Pad holds patient's legs and supports the upper thigh at the optimal position for assessment and harvest of the saphenous vein during coronary bypass surgery.

OPERATING ROOM ACCESSORIES



SURGICAL PEG BOARD SYSTEM

Our Peg Board for surgical procedures is a durable single board that does not have to be assembled and broken down between cases.

Replacement Parts:

- #800-0354-A 6" Removable Pegs, Plastic (4)
- #800-0354-B 9" Removable Pegs, Plastic (4)
- #800-0354-C Fixation Clamp (2)
- #800-0354-D Peg Board/Posting Board

- #800-0354-E 6" Removable Pegs, Stainless Steel (4)
- #800-0354-F 9" Removable Pegs, Stainless Steel (4)
- #800-0354-G Gel Overlay 20" x 46" x .5" (61 cm x 117 cm x 1.3 cm)
- #800-0354-H 4" (10cm) Peg Extension



LATERAL POSITIONERS

#800-0043

Lateral Positioners are simple to set up and offer another alternative for lateral positioning. Three swivel braces have Deluxe foam pads and rotate over the OR table to conform to any size patient.

Required Accessories:

#800-0134 Schure Socket XL

Replacement Pads:

#508-0156 Replacement Lateral Positioner Pad



LATERAL BRACES

#800-0042

Secure and comfortable positioning for total hip replacement and any other procedure requiring total lateral stability. Three multi-axis braces easily accommodate any size patient for perfect lateral positioning. Pressure relief foam with Deluxe cover provide extreme protection for the patient.

Required Accessories:

#800-0134 Schure Socket XL

Replacement Pads:

- #508-0115 Replacement Round Lateral Brace Pad
- #508-0116 Replacement Rectangle Lateral Brace Pad

OPERATING ROOM ACCESSORIES



TOBOGGAN ARM/LEG GUARDS

S #800-0084 L #800-0082
M #800-0083 XL #800-0276

Toboggan Arm/Leg Guards enable surgeons to lean securely against guards without interfering with anesthesia lines during procedures. This also reduces the risk for nerve damage in patient's extremities. Simply slide guard under surgical table pad to protect arms or legs.

Optional Pad Accessories:

- #508-0155 Toboggan Pad, Small
- #508-0145 Toboggan Pad, Medium
- #508-0144 Toboggan Pad, Large
- #508-1399 Toboggan Pad, X-Large



ANESTHESIA SCREEN

#800-0016

Provide distraction-free, patient visibility for physicians and anesthesiologists.

Adjusts from 15"H to 33"H. Horizontal adjustment feature facilitates viewing of patient. Locks with a .25" twist of the handle. Stainless steel construction

Required Accessories:

- #800-0134 Schure Socket XL



ELBOW ARTHROSCOPY SUPPORT

#800-0168

The Elbow Arthroscopy Support comfortably and securely holds the upper extremity for prepping and during surgical procedures. Comes complete with deluxe pad that can be removed for easy cleaning.

Required Accessories:

- #800-0134 Schure Socket XL

Replacement Pads:

- #508-0159 Universal Prepper Replacement Pads

OPERATING ROOM ACCESSORIES



COMFORT MAT

#800-0145

No-slip and chemical-resistant, the 20" x 33" (51 cm x 84 cm) Comfort Mat is ideal at scrub sinks, nurse's stations or at O.R. tables. Helps reduce fatigue, pain and discomfort associated with standing for long periods of time. Custom sizes available.



SAFETY DRAW

Pole Mount #800-0059

Mayo Stand Mount #800-0060

Safety Draw maintains sterility while allowing access to non-sterile vials at the patient's bed or during surgical procedures. This protects both patient and staff by helping to prevent dangerous medication mix-up, as well as needlesticks.



WRIST TOWER

#800-0135

The wrist traction configuration offers a variety of positioning capabilities. You can apply traction by simply dialing the knob from 0-25 lbs (0-11 kg). Pronation and Supination can be easily controlled by the surgeon's preference and locked in place.

Required Accessories:

#800-0271 CamLoc Clamp

#800-0271-L Large CamLoc Clamp

#800-0271-EU

#800-0271-SWISS

#800-0271-UK

#800-0271-DEN

#800-0271-JPN

#512-0022 XL Single

#512-0023 L Single

#512-0024 M Single

#512-0025 S Single

#512-0026 Pediatric Single

#512-0027 XL Double

#512-0028 L Double

#512-0029 M Double

#512-0030 S Double

#512-0031 Pediatric Double

OPERATING ROOM ACCESSORIES



LATERAL ARM SUPPORT

#811-0001



The mechanical central tightening device enables simple and secure holding of the patient's arm during anesthesia. Articulated arms with quick central fixation for secure arm positioning during surgical interventions. Rapid locking base connects to OR table side rails

MULTI-AXIS ARM POSITIONER

#800-0050



Perfect for seated, lateral, prone, park bench & neuro positions Versatile and comfortable positioning with the new ball socket locking system

Features

- Arm platform measures 6"W x 16"L (15cm x 41cm)
- 2" (5cm) Deluxe Concave Foam Pad included
- 5/8" (2cm) Mounting Post
- Schure Socket XL sold separately



OPERATING ROOM ACCESSORIES



DISPOSABLE HEAD AND CHIN STRAPS

#800-0369

Premium Head & Chin Straps hold head securely during the operative procedure. Soft and pliable hook & loop brand fasteners attach easily to the head frame. 12/cs.

Product is non-returnable.



DISPOSABLE FACE MASK POSITIONERS

#800-0164

Disposable Face Masks hold head securely in proper patient position during surgical procedures. Hook and loop fasteners are soft and pliable and attach easily to the head frame. 12/cs.

Product is non-returnable.



SCHURE STRAP BRAND ROLLS

#800-0147 .75"W (2 cm) #800-0149 3"W (8 cm)
#800-0148 1.5"W (4 cm) #800-0150 5"W (13 cm)

Schure Strap is the preferred solution to medical and surgical taping, strapping, tie-down and restraining requirements. Unique Soft Edge design protects the patient's skin. 30' (9 m) rolls available in 4 widths: .75", 1.5", 3" & 5" (2 cm, 4 cm, 8 cm & 5 cm). No sticky tape residue to damage equipment or require time-consuming cleanup by staff.

OPERATING ROOM ACCESSORIES



RESTRAINT STRAPS

- #800-0057 Restraint Strap, 96"L (244 cm)
- #800-0119 Bariatric Strap with Pad, 139"L (353 cm)



Stabilizes patient positioning for surgery for various procedures on the operating room table. The Restraint Strap clamp quickly to standard surgical tables with and without hooks.

- Required Accessories:
- #512-0039 Restraint Strap Mounting Hook



DISPOSABLE A-LINE POSITIONERS

- #800-0144 Disposable A-Line Positioners, 30/cs
- #800-0143 Disposable A-Line Positioners w/ Straps, 12/cs

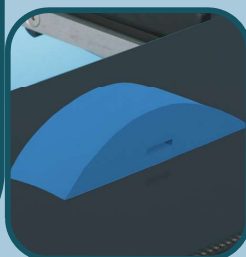

Simple, easy-to-use disposable patient positioning device for A-line insertions that is reliable and economical.

ARMBOARDS



Pad Sold Separately

STANDARD ARMBOARD

#800-0008 #800-0008-UK #800-0008-JPN
#800-0008-EU #800-0008-DEN

Offers a full range of motion, swings 180°

Simply pull finger trigger at end of armboard and move to required position. Release trigger and it locks tight. To remove, just pull finger trigger and lift off side rail.

Required Pad (Order 1):
#508-0071 2" (5 cm) Deluxe Pad
#508-0151 2" (5 cm) Softcare Pad



Pad Sold Separately

ADJUSTABLE HEIGHT ARMBOARD

#800-0009 #800-0009-UK #800-0009-JPN
#800-0009-EU #800-0009-DEN

This adjustable-height surgical armboard accommodates a wide-range of patients and their procedural needs, as well as adjusting vertically to allow the use of x-ray tops without sacrificing a level surface on the O.R. table. Fits all standard U.S. operating room table side rails and is lightweight, extremely durable and radiolucent.

Required Pad (Order 1):
#508-0071 2" (5 cm) Deluxe Pad
#508-0151 2" (5 cm) Softcare Pad



Pad Sold Separately

X-WIDE & ADJ. HT. ARMBOARDS

#800-0017 #800-0017-UK
#800-0017-EU #800-0017-DEN

This surgical armboard was created for operating room personnel and accommodates a wide-range of needs. Almost twice as wide, it has all the features of our Standard Armboard. Fits standard U.S. operating room table side rails and is lightweight, extremely durable and radiolucent.

Required Pad (Order 1):
#508-0071 2" (5 cm) Deluxe Pad
#508-0151 2" (5 cm) Softcare Pad

ARMBOARDS

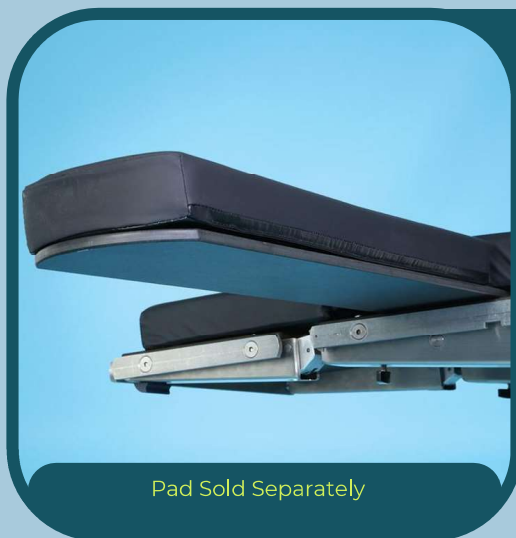

RADIOLUCENT ARMBOARD

#800-0297

Radiolucent, Phenolic and Reusable

Provides support during injection of contrast materials; slipping easily under patient's shoulder. 6"W x 36"L (15 cm x 91 cm)

Required Pad (Order 1):

#508-0071 2" (5 cm) Deluxe Pad

#508-0151 2" (5 cm) Softcare Pad



INCLINE ARMBOARD PAD

#508-1355

Made with pressure-diffusing T-Foam™

Prevent hyperextension of upper arm and forearm during upper limb procedures with the incline armboard pad with pressure-diffusing foam. 6"W x 26"L (15 cm x 66 cm)



ARMBOARD HOLDER

#800-0296

Maximize OR efficiency and improve OR suite storage with the Armboard Wall Rack from SchureMed. Stores two standard surgical armboards on the wall of the surgery suite with convenient shelf for clamps or accessories.

TABLE EXTENSIONS



ADJUSTABLE FOOT BOARD/TABLE EXT.

#800-0285

The Adjustable Footboard/Table Extension mounts horizontally as a table extension and vertically as a foot support when using reverse Trendelenburg. Simply pull on both locking knobs to lower table extension pad to level of the O.R table pad or pull knobs to raise to a 90° position

Required Accessories:

#800-0338 SpringLoc Clamp (Order 2)

#800-0338-JPN

#800-0338-EU

#800-0338-SWISS



FOOT EXTENSION

#800-0036

Incredibly useful accessory for the operating room. Can be used horizontally as a table extension and vertically as a foot support for reverse Trendelenburg positions to optimize surgical patient positioning. Deluxe 2" (5 cm) pad included. Two required Simple Clamps sold separately. 20"W x 10"L (51 cm x 25 cm).

Required Accessories:

#800-0228 Simple Clamp (Order 2)

#800-0228-EU

#800-0228-UK

#800-0228-DEN

#800-0228-SWISS

#800-0228-JPN

Replacement Pads:

#508-1347 Replacement Pad for Adjustable Foot Board/Table Extension

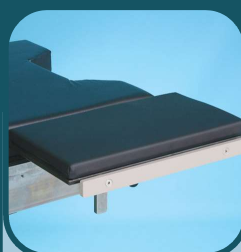
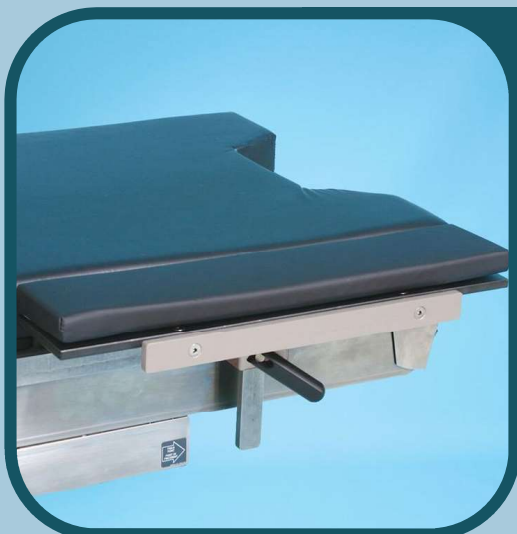

TABLE WIDTH EXTENDERS

#800-0077 20x4

#800-0081 11x8

#800-0079 15x8

The operating room bariatric table width extension mounts on the O.R. table side rail offering the surgeon firm support over the surgical table during upper extremity and thoracic surgical procedures.

Required Accessories:

#800-0228 Simple Clamp (Order 2)

#800-0228-EU

#800-0228-UK

#800-0228-DEN

#800-0228-SWISS

#800-0228-JPN

PROCEDURE TABLES

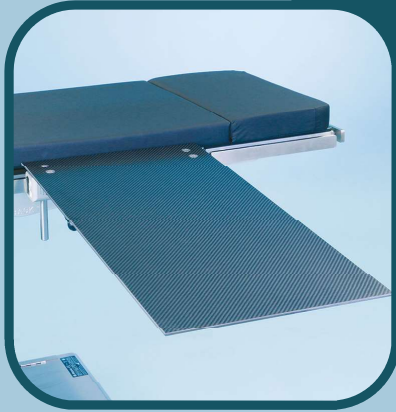

MINOR PROCEDURE TABLE

Carbon Fiber #800-0026-MI-CF
Phenolic #800-0026-MI-P

SchureMed's Minor Procedure Tables, for arm and hand surgery, clamps and locks to standard U.S. operating room tables in seconds. Extremely durable and lightweight – easy-to-use and radiolucent. Adjusts up or down to be level with the O.R. table quickly and securely, with no leg attachment.

Replacement Pads:

#508-0072 Replacement 1" (2.54cm) Deluxe Foam Pad



HOURGLASS PROCEDURE TABLE

Carbon Fiber #800-0026-HG-CF
Phenolic #800-0026-HG-P

SchureMed's Hourglass Procedure Tables are especially good for mid-arm surgical procedures as it allows the surgeon to easily steady both arms. Clamps and locks to standard U.S. operating room tables in seconds. Adjusts up or down to be level with the O.R. table quickly and securely.

Replacement Pads:

#508-0106 Replacement 1" (2.54cm) Deluxe Foam Pad

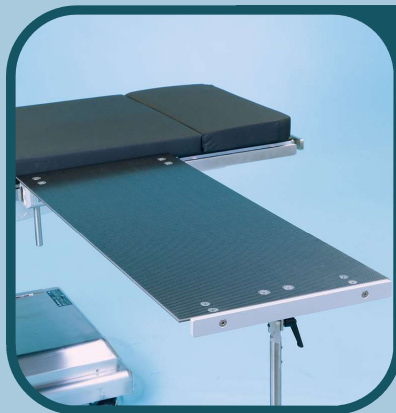

MAJOR PROCEDURE TABLE

Carbon Fiber #800-0026-MJ-CF
Phenolic #800-0026-MJ-P

SchureMed's Major Procedure Tables, for arm and hand surgery, clamps and locks to standard U.S. operating room tables in seconds. Adjusts up or down to be level with the O.R. table quickly and securely. Extremely durable and lightweight – easy-to-use and radiolucent.

Replacement Pads:

#508-0073 Replacement 1" (2.54cm) Deluxe Foam Pad



END REST PROCEDURE TABLE

Carbon Fiber #800-0026-ER-CF
Phenolic #800-0026-ER-P

SchureMed's End Rest Procedure Tables w/Leg, for arm and hand surgery, clamps and locks to standard U.S. operating room tables in seconds. Adjusts up or down to be level with the O.R. table quickly and securely.

Replacement Pads:

#508-0101 Replacement 1" (2.54cm) Deluxe Foam Pad

PATIENT TRANSFER DEVICES



SCHURE SLIDE



SCHURE SLIDE FTS



SCHURE
SLIDE
patient transfer system
Patented

Medical Manufacturing Division
www.schuremed.com

Transfer patients sitting up with ease



SchureMed's patient transfer slider board product line is designed to minimize the risk of back injury and ensures the utmost comfort and safety for patients.

SchureMed's patient transfer slider board product line is designed to minimize the risk of back injury and to ensure the utmost comfort and safety for patients. Our Schure Slide patient transfer products are flexible, anti-static, and can be cleaned up easily with a single spray-and-wipe motion—all that's required to prevent staining.

Different medical crews have different levels of comfort; thus, our patient transfer slider boards feature multiple carrying holes which allow them to transfer patients at any angle and height. SchureMed's line of radiolucent patient transfer equipment is made from synthetic materials that do not show up on X-ray prints to help medical professionals locate injuries easily.

Our Schure Slides may be hung from any wall and be deployed in a matter of seconds. This helps reduce patient turnover time and allows medical professionals to treat more patients in less time. Choose Flexible: 1/16" thickness or Rigid: 3/16" thickness from our selection of patient transfer slider boards.

Patient Sliders

A

Schure Slide, Full-Size #800-0069
72"L x 22"W x $\frac{3}{16}$ " (183 cm x 56 cm x .5 cm)

B

Schure Slide XLT #800-0120
72"L x 22"W x $\frac{3}{16}$ " (183 cm x 56 cm x .5 cm)

C

Schure Slide XL #800-0072
33"L x 22"W x $\frac{1}{16}$ " (84 cm x 56 cm x .2 cm)

D

Schure Slide, Ergo #800-0162
33"L x 23"W x $\frac{1}{16}$ " (84 cm x 58 cm x .2 cm)

E

Schure Slide FTS, Short #800-0352
36"L x 20"W (91 cm x 51 cm)

F

Schure Slide FTS, Long #800-0353
68"L x 16"W (173 cm x 41 cm)

TABLE CLAMPS

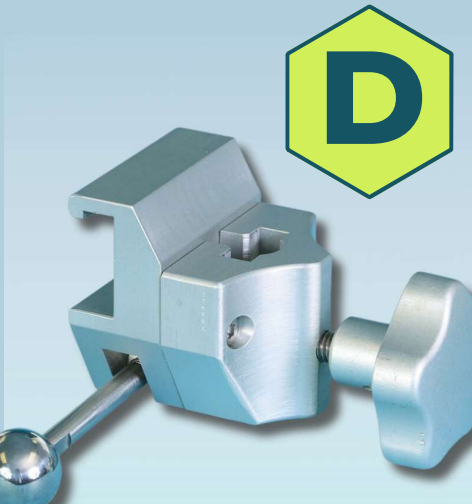

Our latest selections of surgical clamps and clark sockets are designed to fit procedure tables and rails of various types and sizes. Each of our surgery clamps and sockets can steadily hold surgical accessories and tools, allowing for a more efficient and smooth-flowing procedure.

Our surgical clamps and sockets are some of the most cost-efficient in the market today of the highest medical grade.



A

Schure Socket XL

Fits all standard operating room table side rails 3/8"W x 1-1/8"H (.95 cm x 3 cm). This clark socket accepts any round mounting posts up to 5/8"D (1.6 cm) and rectangular mounting posts up to 1" x 3/8" (2.5 cm x .95 cm).

#800-0134 #800-0134-SWISS #800-0134-JPN
#800-0134-EU #800-0134-DEN #800-0134-UK

B

Schure Socket

Operating room staff can quickly position surgical devices anywhere along standard operating room table side rails. Use the Schure Socket to halt all movement on mounting posts as well.

#800-0006 #800-0006-UK #800-0006-DEN
#800-0006-EU #800-0006-JPN #800-0006-SWISS

C

Stirrup Clamp

The Stirrup Clamp securely locks surgical O.R. table accessories with a flat 1" x 1/4"D (2.5 cm x .6 cm) mounting post anywhere along the surgical table rails.

#800-0396 #800-0396-JPN
#800-0396-EU #800-0396-SWISS

D

CamLoc Rail Clamp

The CamLoc Rail Clamp is designed for use in the sterile field.

#800-0271 #800-0271-JPN #800-0271-DEN
#800-0271-L #800-0271-EU
#800-0271-UK #800-0271-SWISS

E

Universal Rail Clamp

This clamp accepts any round mounting posts up to 5/8" D (1.6 cm) and rectangular mounting posts up to 1" x 3/8" (2.5 cm x .95 cm).

#800-0085

F

Deluxe Rail Clamp

Securely locks all accessories with 1" x 3/8" (2.5 cm x .95 cm) flat mounting post and round mounting posts up to 5/8"D (1.6 cm) mounting blades anywhere along the operating table side rail.

#800-0248 #800-0248-UK #800-0248-DEN
#800-0248-EU #800-0248-JPN #800-0248-SWISS

G

Simple Clamp

The Simple Clamp securely locks surgical accessories with flat 1" x 3/8"D (2.5 cm x .95 cm) vertically mounting blades anywhere along the operating room table rails. 1" x 1/4"D (2.5 cm x .64 cm) horizontally mounting blades.

#800-0228 #800-0228-UK #800-0228-DEN
#800-0228-EU #800-0228-JPN #800-0228-SWISS

THE INFINITY

Patient weight capacity is 800 lbs (363 kg)

- Accepts:
- 5/8 Rod
 - .709 (18mm) Rod
 - 3/4 Rod
 - 1/4" x 1" Flat Bar
 - 3/8" x 1" Flat Bar



The Infinity Line's Adjustable Jaw Allows The Infinity Clamps To Attach To Any OR Table In The World!

I

INFINITY_{sq}

Patient weight capacity is 800 lbs (363 kg)

Designed to accept .787" (20mm) Square Bar



Eliminate the need to purchase different clamps for different surgical table side rail sizes with this innovative new design.

INFINITY BLADE

Patient weight capacity is 800 lbs (363 kg)

- Accepts:
- Great White Stirrup Blade
 - 5/8 Rod
 - .709 (18mm) Rod
 - 3/4 Rod
 - 1/4" x 1" Flat Bar
 - 3/8" x 1" Flat Bar

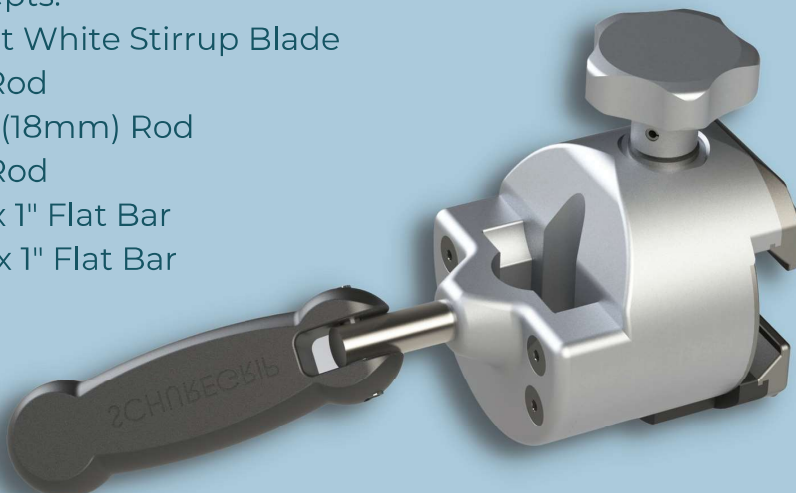

Quickly and easily connects and disconnects securely anywhere along any side rail, even over side rail stand off.



H

The Schure Socket Infinity

Accepts: 5/8 Rod .709 (18mm) Rod 3/4 Rod 1/4" x 1" Flat Bar and 3/8" x 1" Flat Bar

#800-0386

I

The Infinty Squared

Designed to accept .787" (20mm) Square Bar

#800-0386-SQ

J

The Infinity Blade Clamp

Accepts: Great White Stirrup Blade 5/8 Rod .709 (18mm) Rod 3/4 Rod 1/4" x 1" Flat Bar 3/8" x 1" Flat Bar

#800-0386-F



33-15-78-28-02



ventas@alpinemédica.com.mx



Jaime Gómez 2797 Paseos del Sol, Zapopan; Jal. C.P. 45079



www.alpinemédica.com

